

ELEVATION

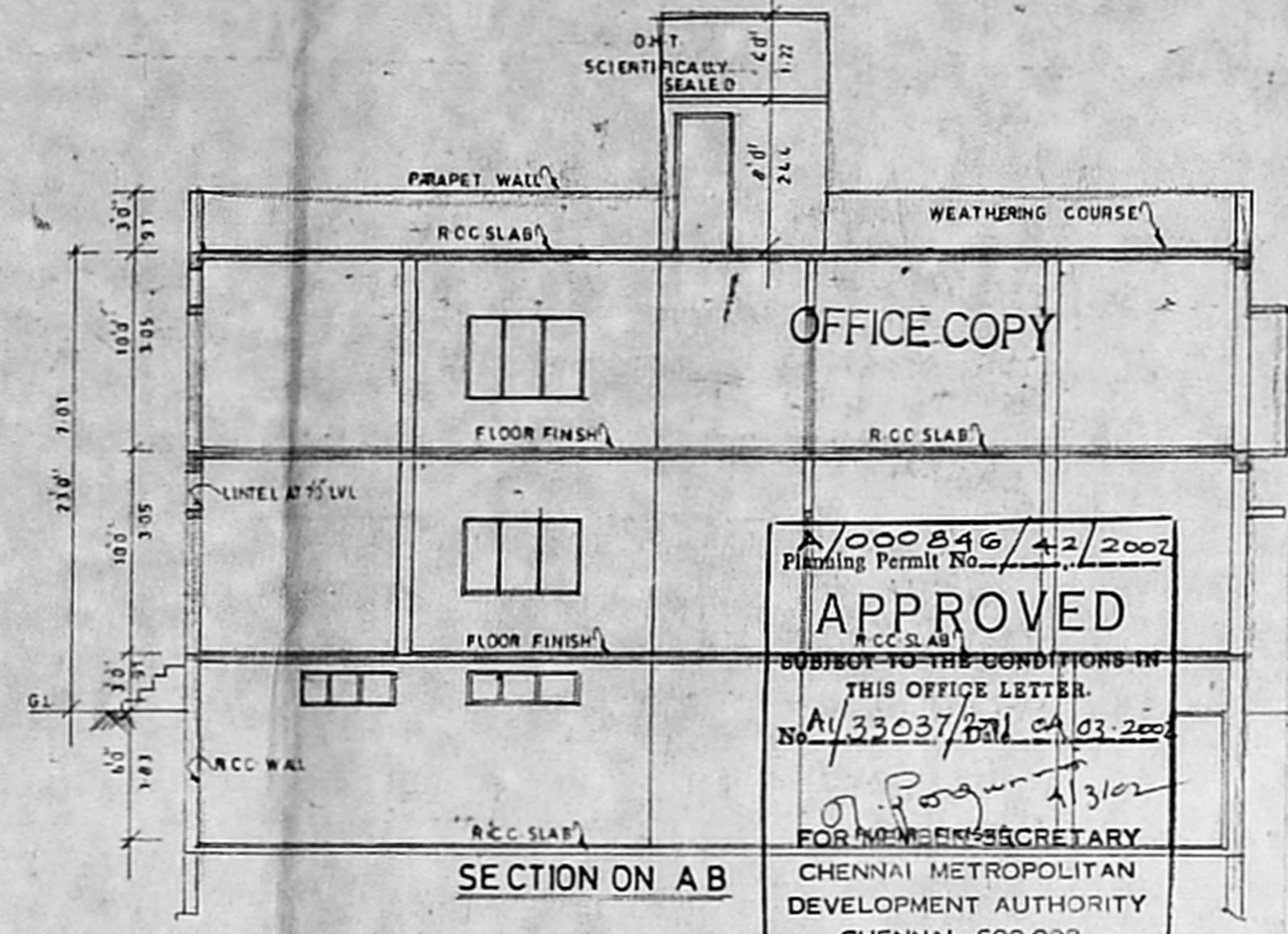

SECTION ON A B

1000846/12/2002
 Planning Permit No. 11/33037/2011/03/2002
APPROVED
 SUBJECT TO THE CONDITIONS IN THIS OFFICE LETTER.
 FOR MEMBER SECRETARY
 CHENNAI METROPOLITAN DEVELOPMENT AUTHORITY
 CHENNAI - 600 008

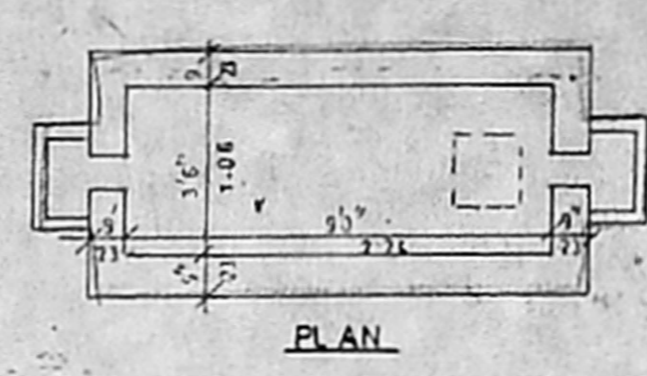

PLAN

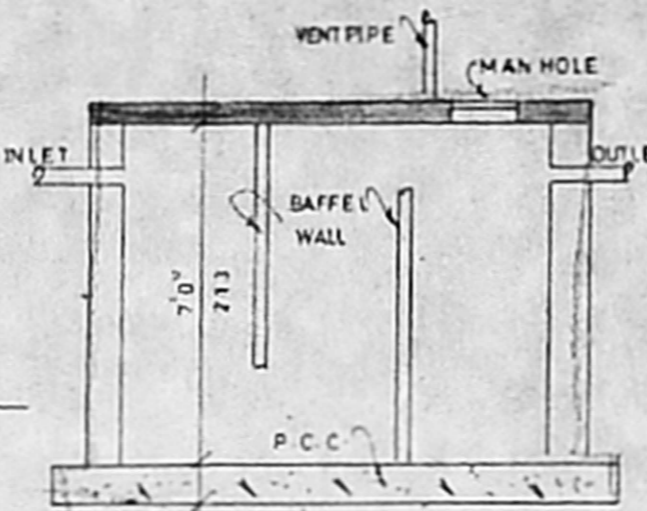

SECTION SEPTICTANK DETAIL

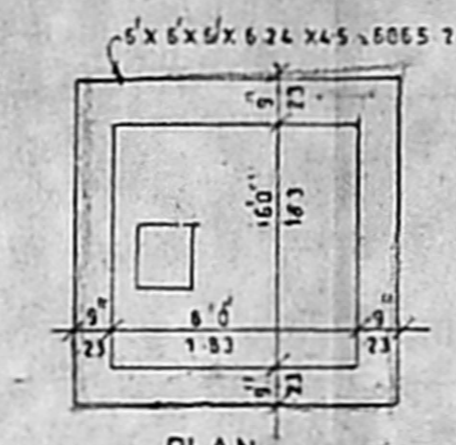

PLAN

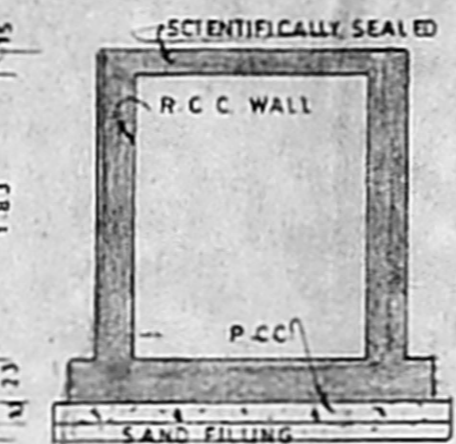

SECTION SUMP DETAIL

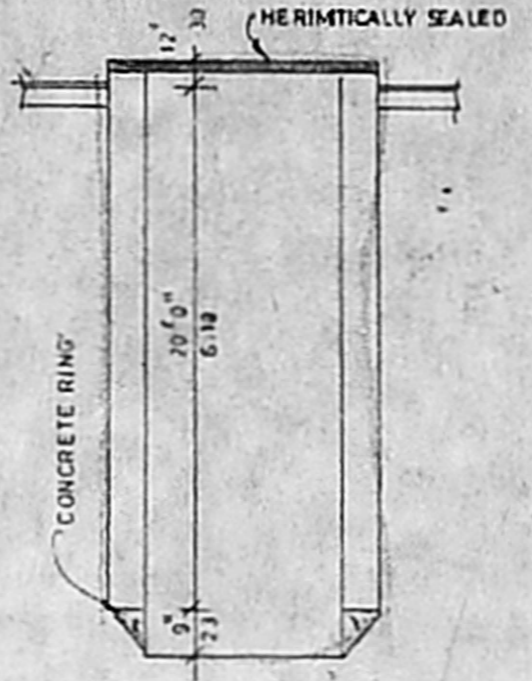

WELL DETAIL

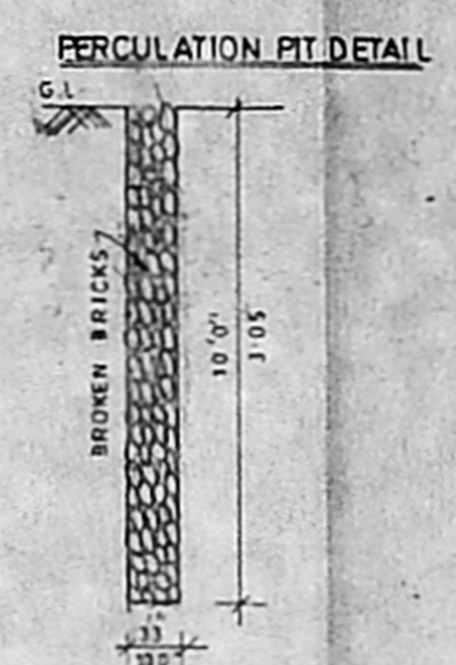

PERCOLATION PIT DETAIL

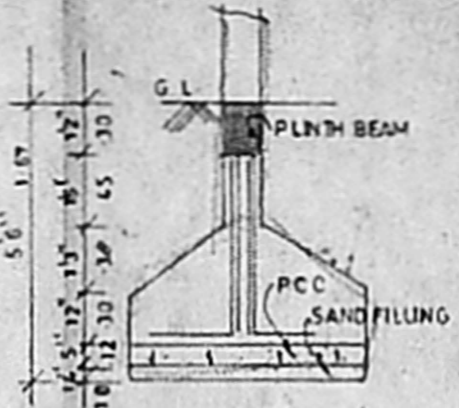

FOUNDATION DETAIL

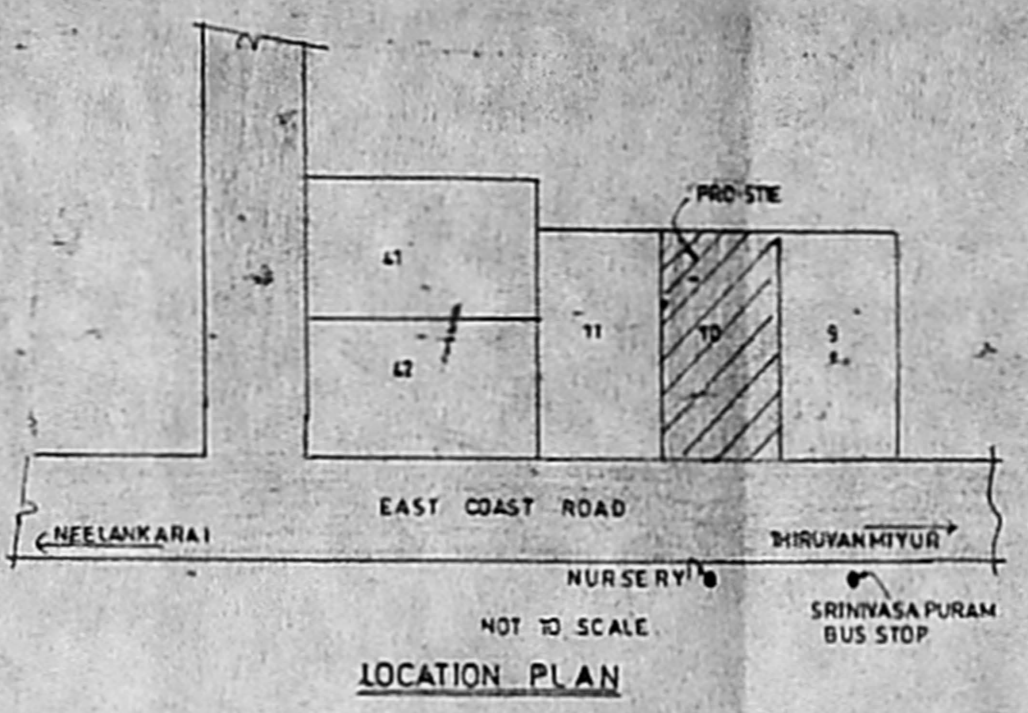

LOCATION PLAN

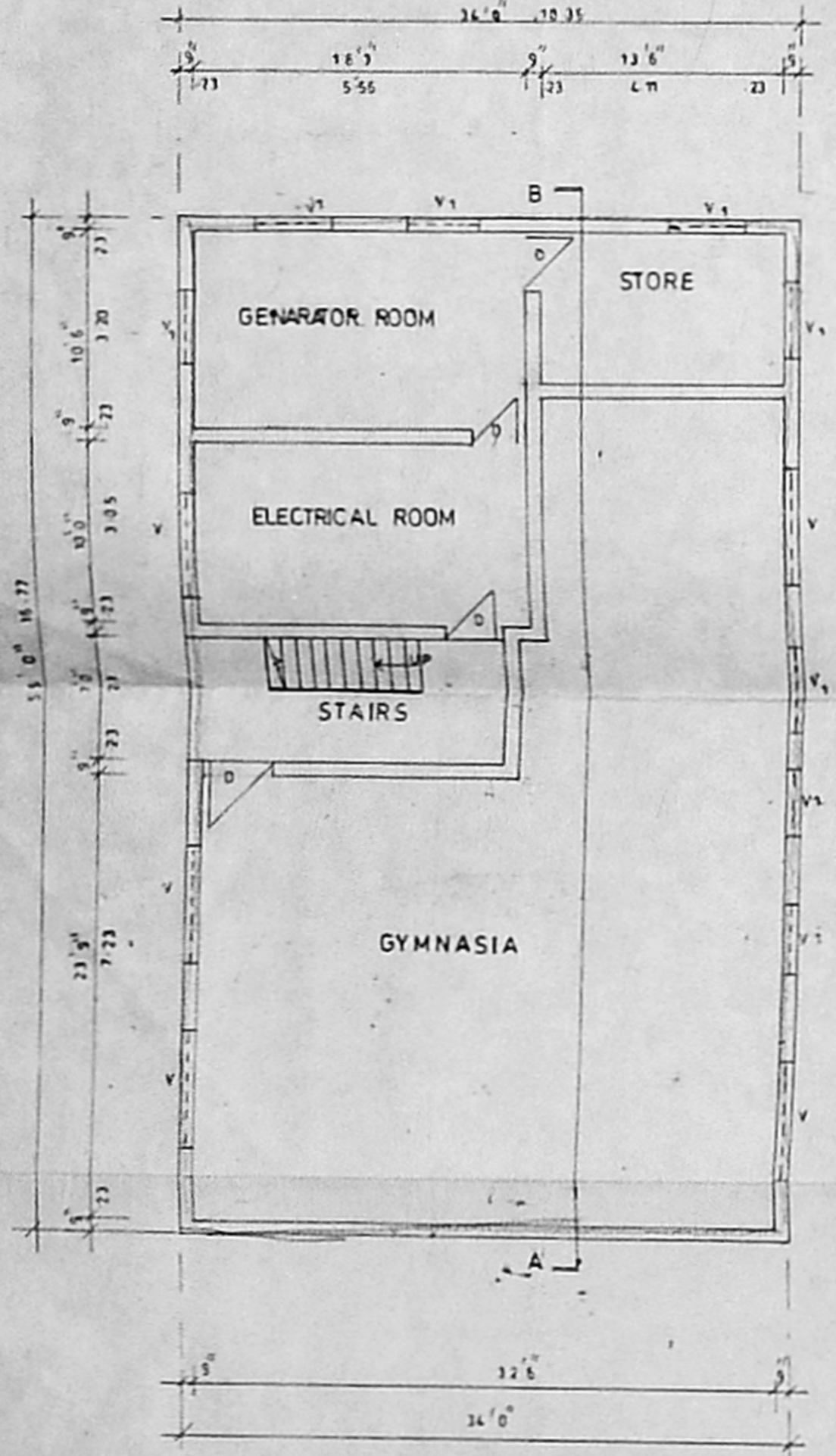

BASEMENT FLOOR PLAN

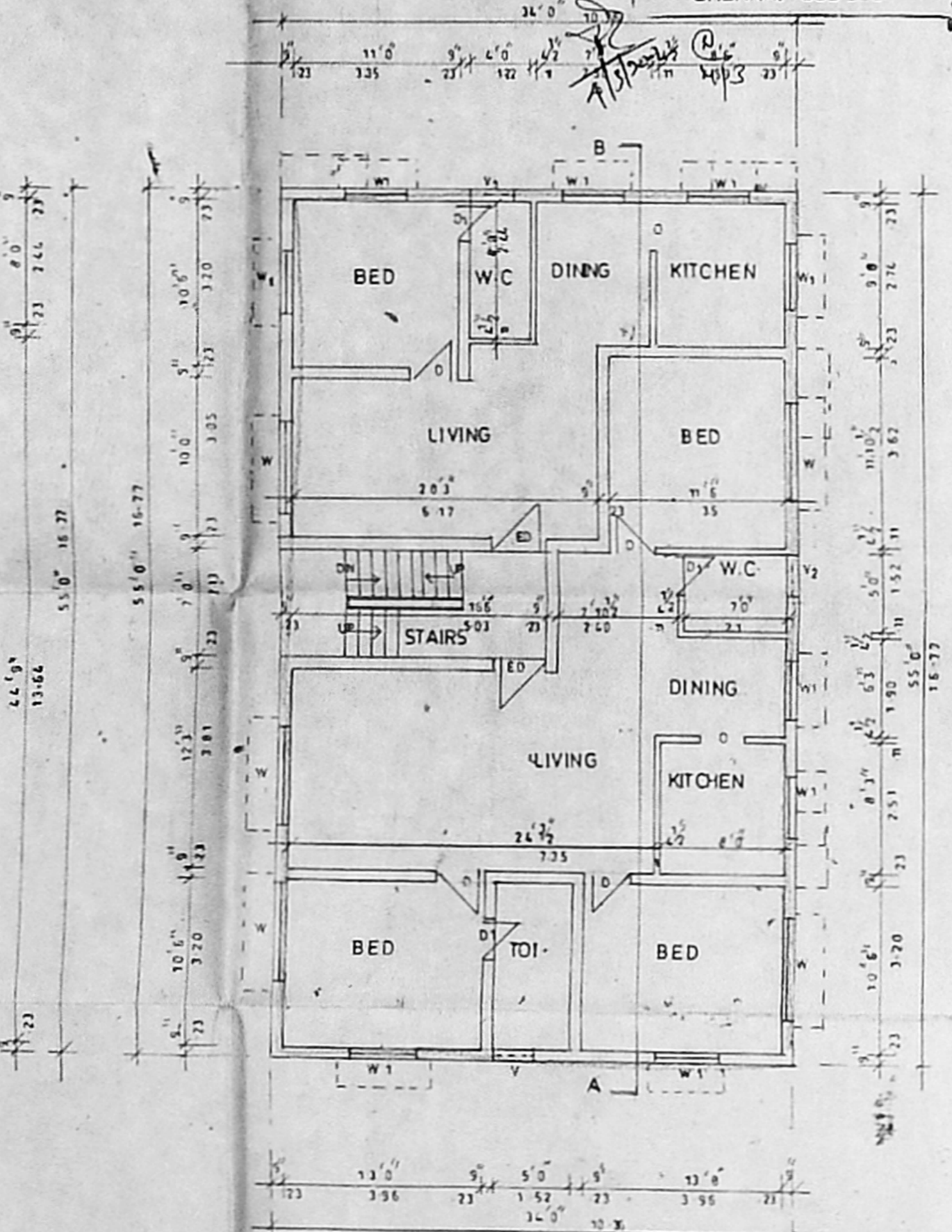

GROUND FLOOR PLAN

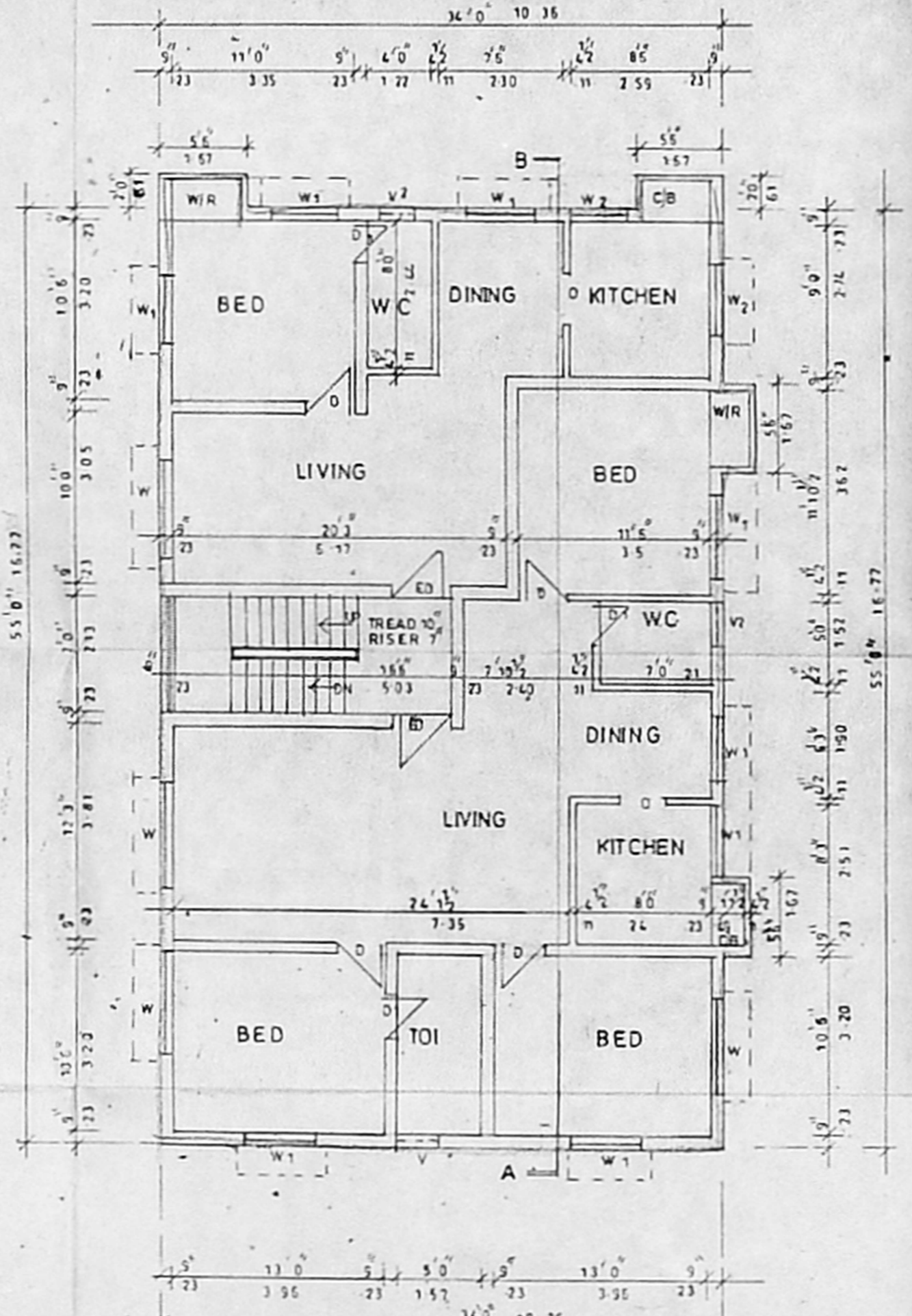

FIRST FLOOR PLAN

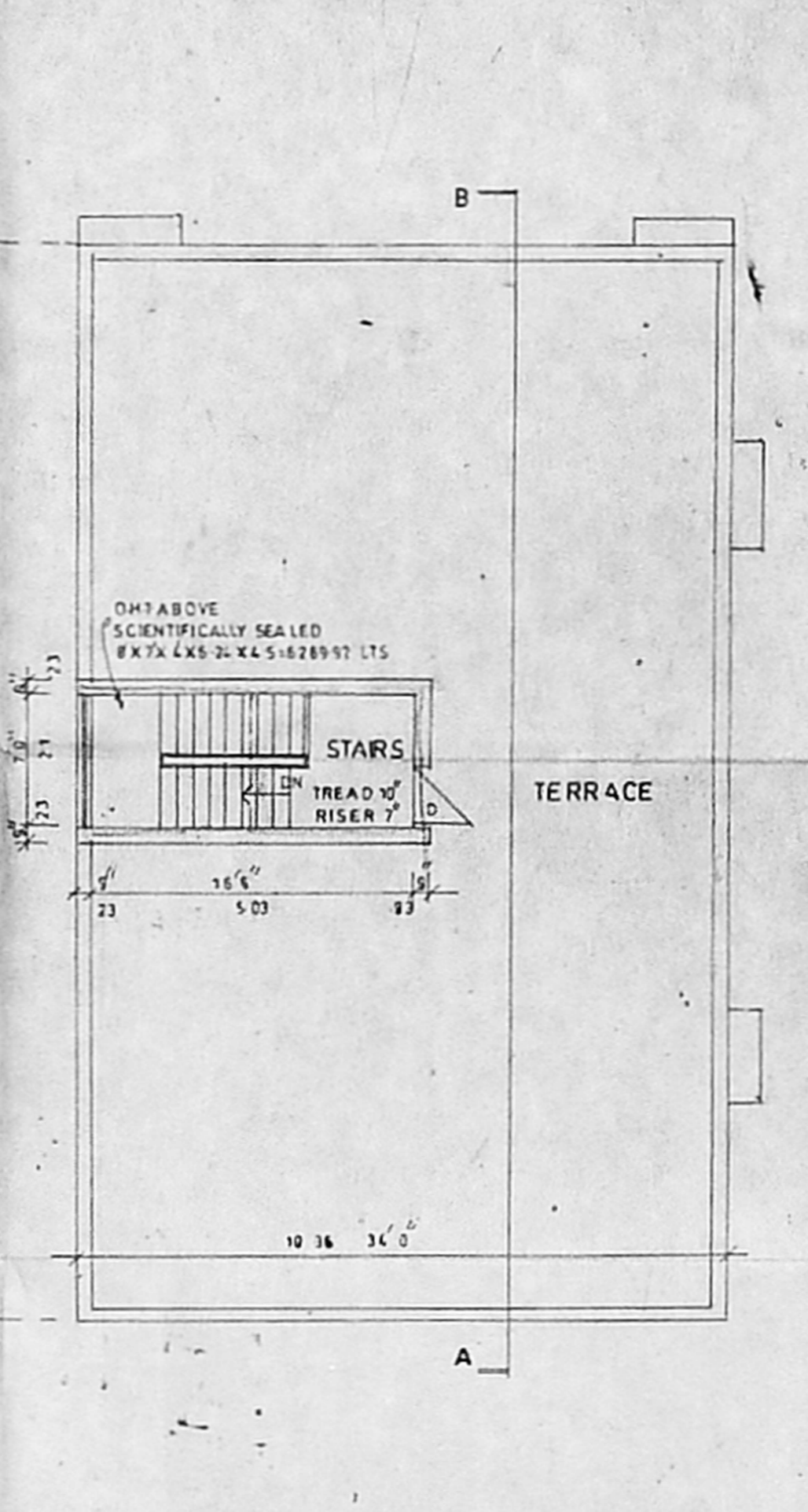

TERRACE FLOOR PLAN

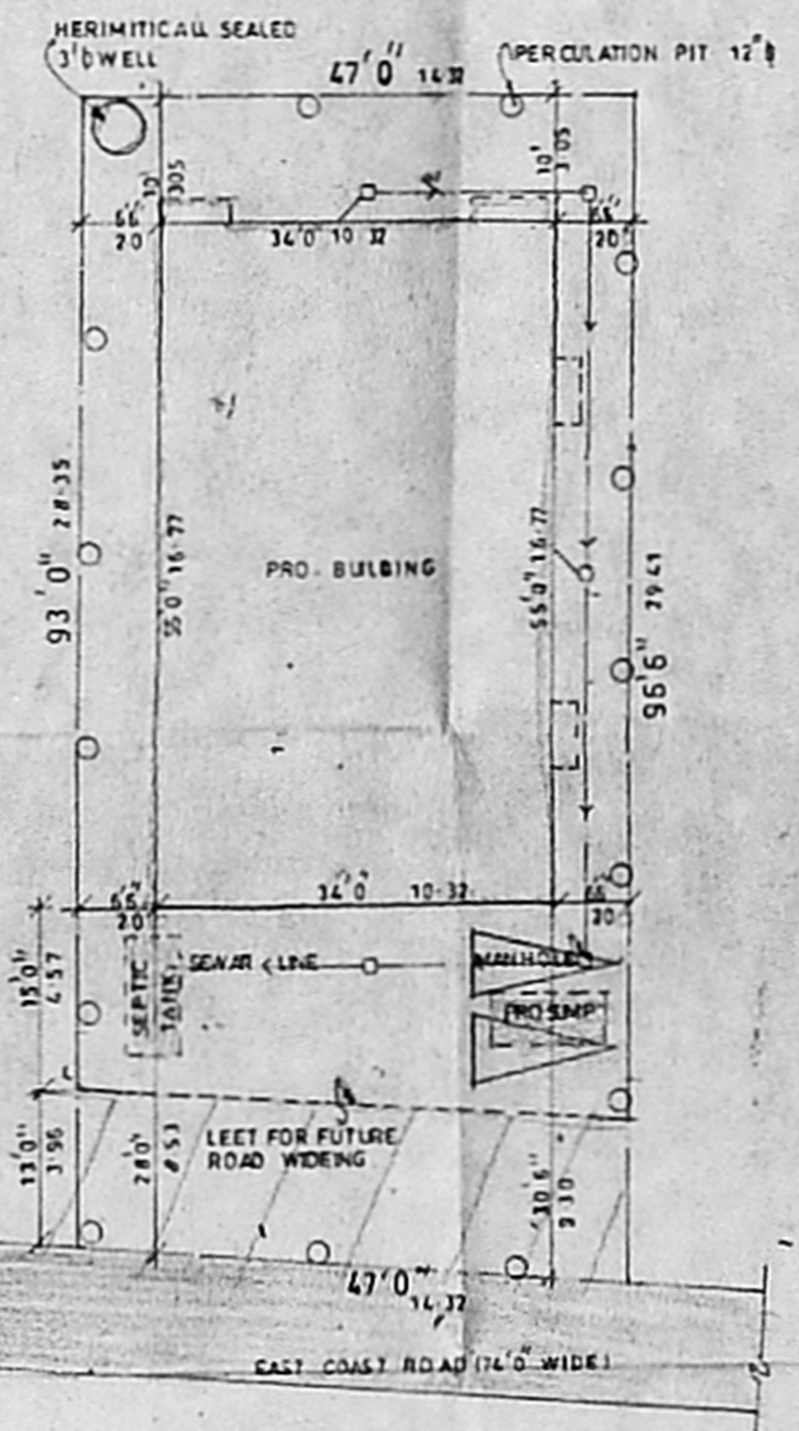

SITE PLAN

PLANS SHOWING THE PROPOSED RESIDENTIAL BUILDING
 PLOT No. 10, EAST COAST ROAD, KOTTIVAKKAM, CHENNAI-600041 TN
 APPROVED LAYOUT No. LPH No. 36/56 AND 253(B)AS PER PATAI DTP
 IN R.S. No. 253/4, KOTTIVAKKAM VILLAGE AT ST. THOMAS MOUNT PANCHAYAT UNION AT CHITTALAPAKKAM

Scanned Plan
 Attn: Mr. S. S. S. / Mr. R. M.

AREA 'S	M ²	SQ. FT.
PLOT AREA	3983.82	370.03
MAX F.S.I.	5974.00	554.00
BASEMENT FLOOR	1870.00	173.73
GROUND FLOOR	1690.00	157.33
FIRST FLOOR	1914.00	177.67
TOTAL	5664.00	525.73

F.S.I PROVIDED 1.42
 PLOT COVERAGE 4.85%

JOINERY DETAIL		
MD	MAIN DOOR	5'0" x 7'0"
ED	ENTRANCE DOOR	3'0" x 7'0"
D	DOOR	3'0" x 7'0"
D1	DOOR	2'6" x 7'0"
W	WINDOW	6'0" x 4'0"
W1	WINDOW	4'0" x 4'0"
W2	WINDOW	3'0" x 4'0"
V	VENTILATOR	6'0" x 2'0"
V1	VENTILATOR	4'0" x 2'0"
FG	FIXED GLASS	2'6" x 2'0"
V2	VENTILATOR	2'6" x 2'0"
O	OPENING	3'0" x 2'0"

SCALE 1"=6'0" OR 1:100

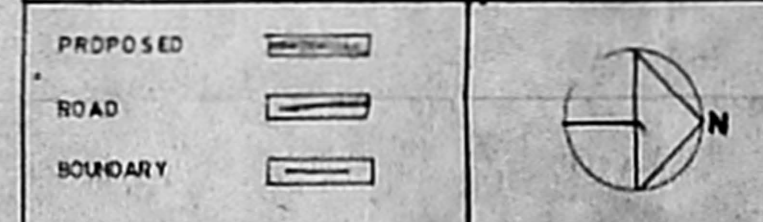

- S. Mahalingam
- S. Parthasarathy
- S. Saravanan
- S. Venkatesan
- S. Bal Rajan

OWNER (S)
 K. SELVAM, B.E. AMIE, C.Eng (I) A.I.V.,
 Consulting Civil Engineer Chartered Engineer,
 Approved Valuer & Licensed Surveyor,
 Class-I, Reg. No. 78,2001-2002
 Corporation of Chennai,
 NEW No. 9, Old No. 254,
 Madhavapur East, Chennai-600 050,
 LICENSED SURVEYOR Phone: 6562450